

CERTIFICATE OF LOCATION OF GOVERNMENT CORNER

County of Anoka

State of Minnesota

North 1/4 Corner of Sec. 26 Township 32 Range 23

On the 22nd day of August, 1966, the described corner was evidenced by area resurvey

and to perpetuate the location of said corner, at the exact location thereof, a permanent marker was placed consisting of a cast iron monument

AND on the 29th day of March, 2011, said permanent marker was found and the ties were updated

Updated reference ties are as shown below.

8/24/12
JS SH
RAISED CIM DUE
TO ROAD OVERLAY

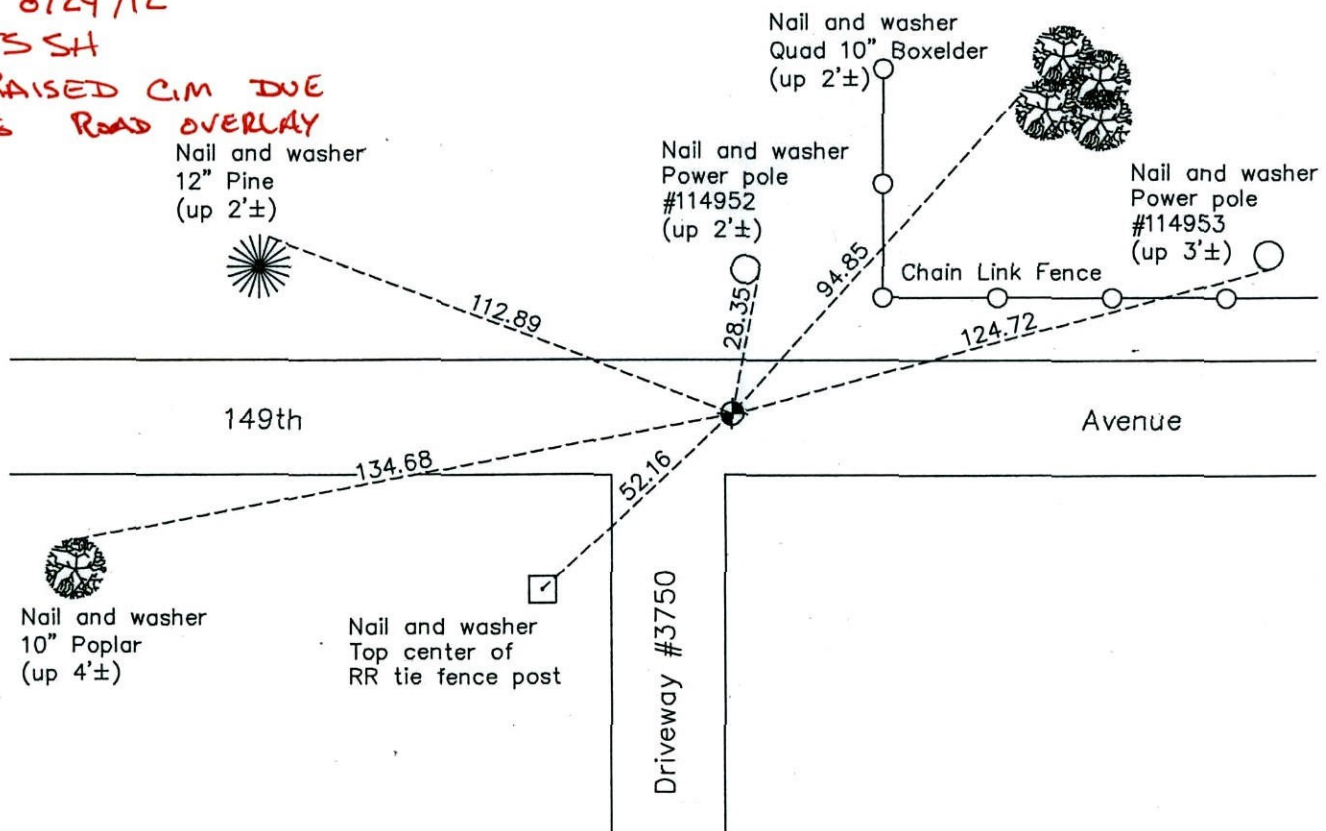

ANOKA COUNTY SURVEYOR

Revision Date
9/23/11

N.A.D. 1983 Coordinates
(1996 Adjustment)

County Project Coordinates	
Northing	174710.3140
Easting	524081.8810
Date	11/29/01

I hereby certify that this United States public land survey monument record is correct and complete to the best of my knowledge and belief.

Larry D. Hoium Date 9/23/11
 Larry D. Hoium, Anoka County Surveyor
 Minnesota License Number 18165

CERTIFICATE OF LOCATION OF GOVERNMENT CORNER

County of Anoka

State of Minnesota

North 1/4 Corner of Sec. 26 Township 32 Range 23

I hereby certify that on the 22nd day of August, 1966, I found the described corner which was evidenced by area resurvey

and I further certify that to perpetuate the location of said corner, I did, at the exact location thereof, place a permanent marker consisting of a cast iron monument ✓

which reference or witness monuments are located in the manner following:

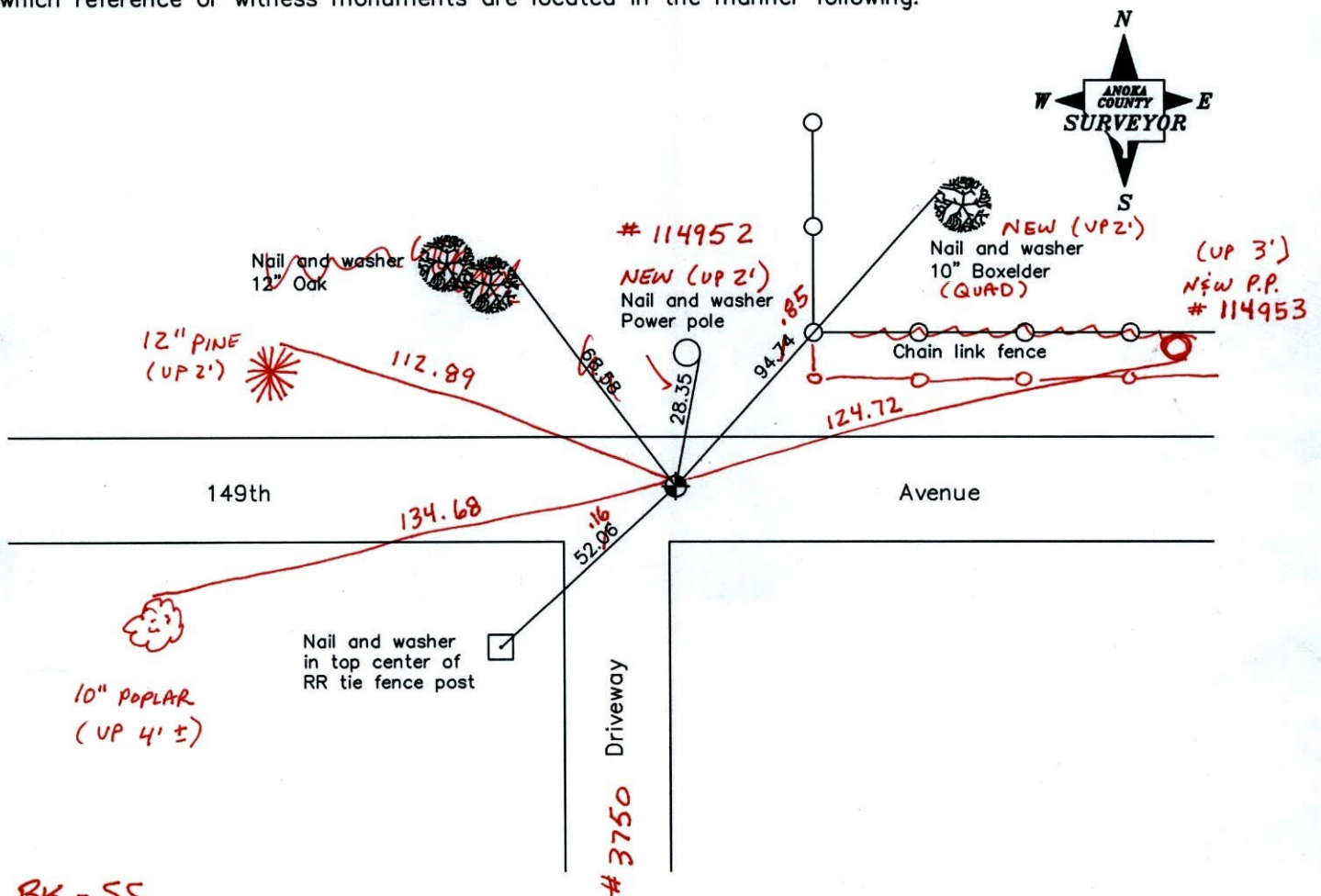

BK-SS
T/T
Revised date

3/25/94
8/02/96
11/29/01
3-29-11

N.A.D. 1983 Coordinates
(1996 adjustment)

County Project Coordinates	State Plane Coordinates
Northing 174710.3140	Y _____
Easting 524081.8810	X _____

Date 11/29/01

CERTIFICATE OF LOCATION OF GOVERNMENT CORNER

County of Anoka

State of Minnesota

NORTH 1/4 Corner of Sec. 26 Township 32 Range 23

I hereby certify that on the 22 day of AUGUST, 19 66, I found the described corner which was evidenced by AREA RESURVEY

and I further certify that to perpetuate the location of said corner, I did, at the exact location thereof, place a permanent marker consisting of CAST IRON MONUMENT

which reference or witness monuments are located in the manner following:

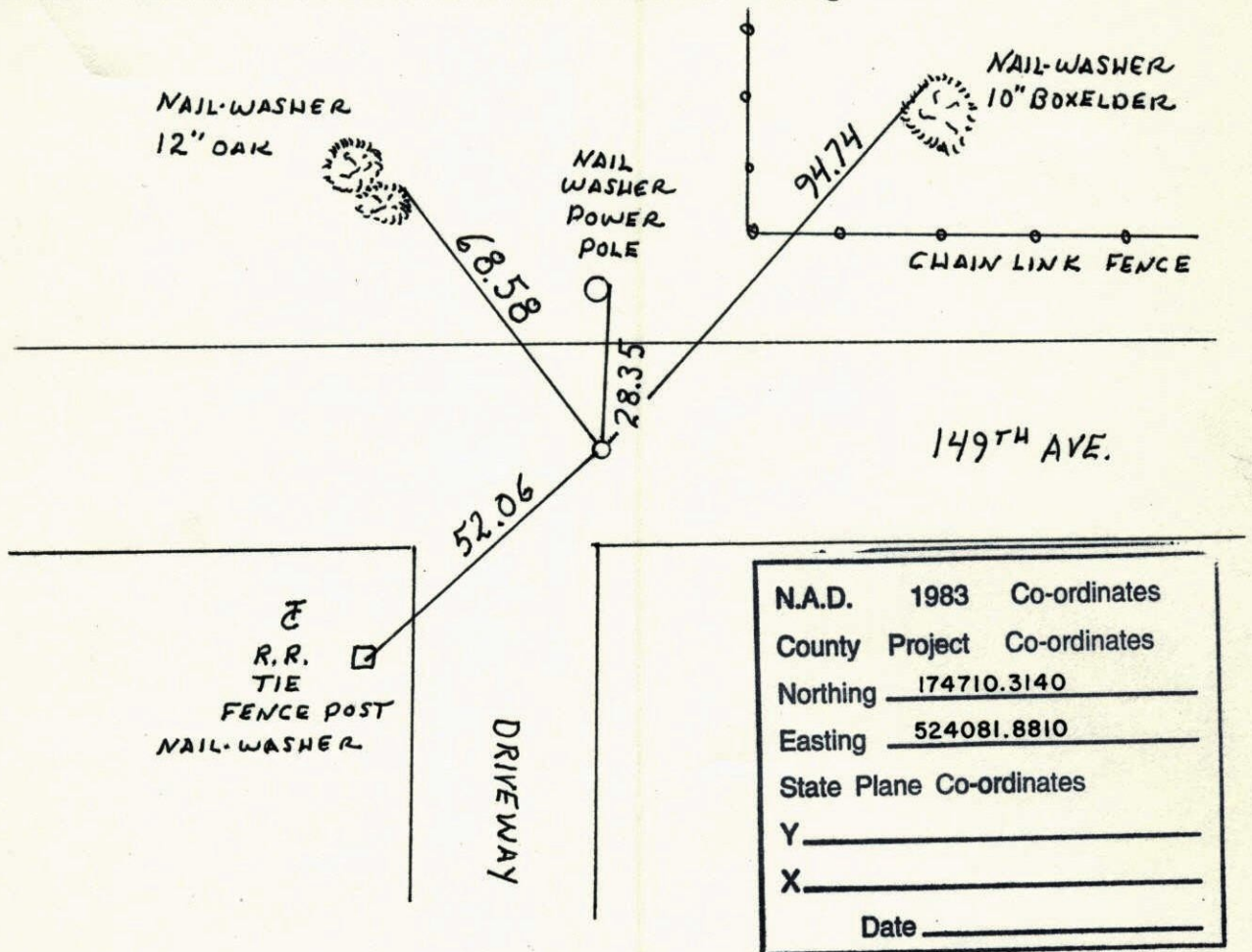

Revised date	Revised date	Revised date
6-28-84		
6-23-92		
3-25-94		
8-2-96		

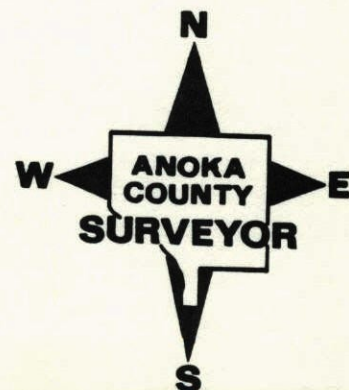

RETE & REMOVED
FOR CONSTRUCTION

NORTH $\frac{1}{4}$ S26
T32 R23

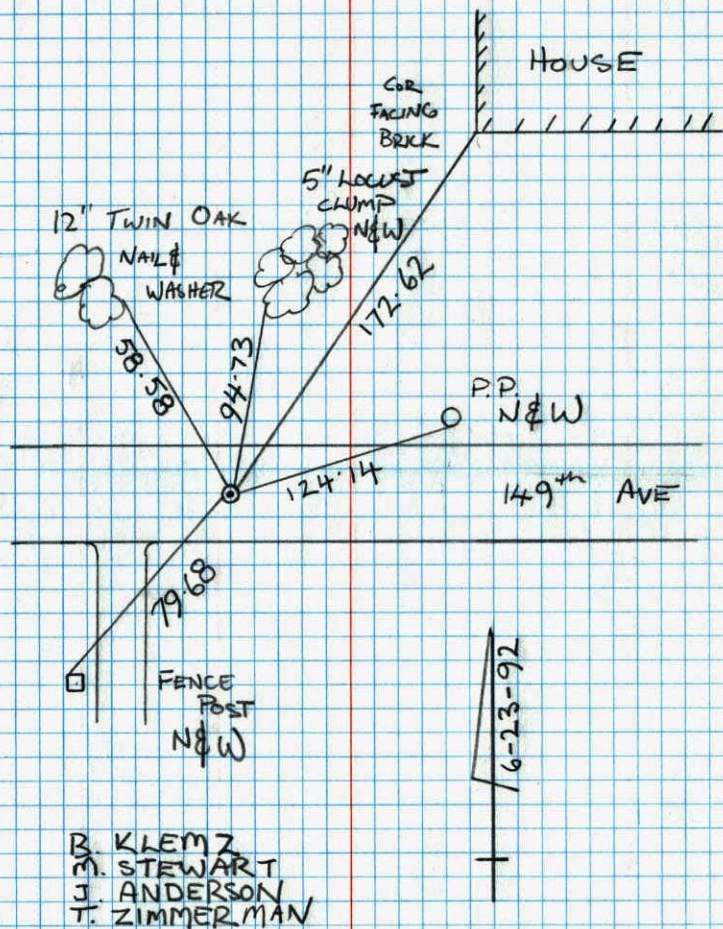

N $\frac{1}{4}$ Cor. Sec. 26, T32, R23

Set Cast Iron Man. from Area Resurvey.

Set down 0.4' ± in \angle of dirt road.

Aug. 26, 1966
M. D. Anderson
H. Larson
D. Potter
R. Smith
D. Powell

Replaced Brokenoff C.I.
from ties. New. C.I.
down 0.6' ±.
June 16, 1978
D. Dahl
B. Stephens
M. Kisrow

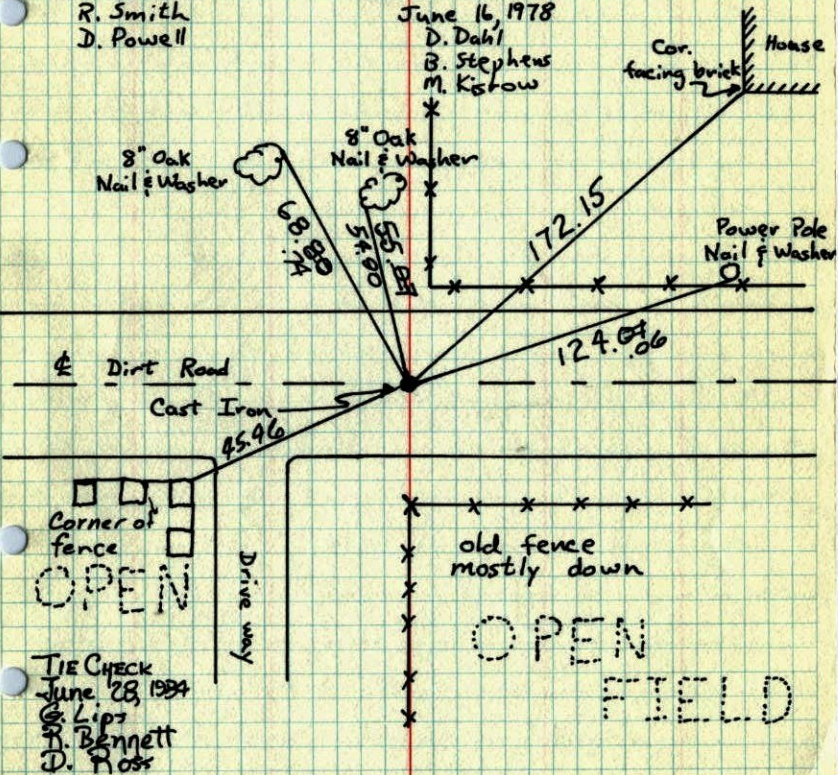

TEMPERATURE CORRECTED
AND HORIZONTALLY
TAPED MEASUREMENTS

ROLAND W. ANDERSON
COUNTY SURVEYOR
ANOKA COUNTY, MINNESOTA

N¹/₄ Cor. Sec. 26, T32, R23

Set C.I. Mon. from area resurvey
Set down 0.4' in E dirt road.

Aug. 26, 1966

M. D. Anderson
J. Larson
D. Potter
R. Smith
D. Powell

4" Oak Nail Washer

cor. facing brick



Temp. 68°

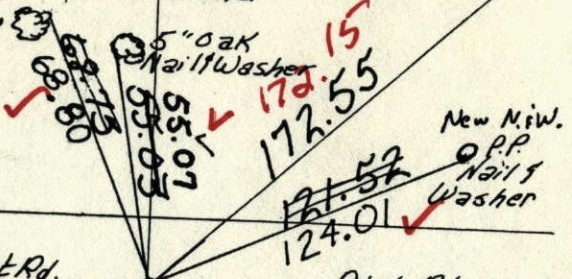

⊥ dirt Rd.

Dirt Rd.

Cast Iron Monument

Tie Check
May 25, 1971
M. D. Anderson
R. Brien

20"

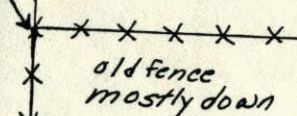

OPEN

FIELD

Tie Check
June 13, 1975
D. Dahl
Sannerud
Adams

TEMPERATURE CORRECTED
AND HORIZONTALLY
TAPED MEASUREMENTS

ROLAND W. ANDERSON
COUNTY SURVEYOR
ANOKA COUNTY, MINNESOTA

TEMPERATURE
AND HORIZONTALLY
TAPED MEASUREMENTS

Replaced broken C.I.
with new C.I. down 0.5'
6-16-78
D. Dahl
M. Kiszewski
B. Stephens

#2
78°

Tie Check
May 5,
R. Brien
J. Boett

Tie Check
July 18
D. Dahl
B. Sannerud
G. Adams

N¹/₄ Cor. Sec. 26, T32, R23

Set C.I. Mon. from area resurvey
Set down 0.4' in E dirt road.

Aug. 26, 1966

SEE NEW TIE BOOK

M. D. Anderson
H. Larson
D. Potter
R. Smith
D. Powell

4" Oak Nail Washer

cor. facing brick

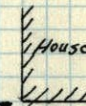

Temp. 68°

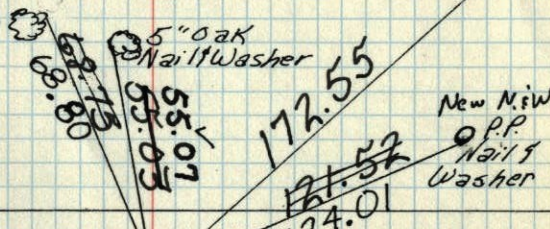

⊥ dirt Rd.

Dirt Rd.

Cast Iron Monument

Tie Check
May 25, 1971
M. D. Anderson
R. Brien

20"

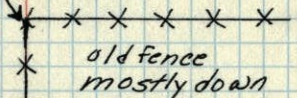

OPEN

FIELD

Tie Check
June 13, 1975
D. Dahl
B. Sannerud
G. Adams

TEMPERATURE CORRECTED
AND HORIZONTALLY
TAPED MEASUREMENTS

ROLAND W. ANDERSON
COUNTY SURVEYOR
ANOKA COUNTY, MINNESOTA

N¹/₄ Cor. Sec. 26-T32-R23

Set C.I. Mon. from area resurvey

Set down 04's in E dirt road

Aug 26, 1966

M. D. Anderson

H. Larson

D. Potter

R. Smith

D. Powell

Temp 68°
new tape

